

# FELBO - CONCEPT PHASE / THEATRE

Brazzaville | Congo  
2015

OPENLAB COMPANY

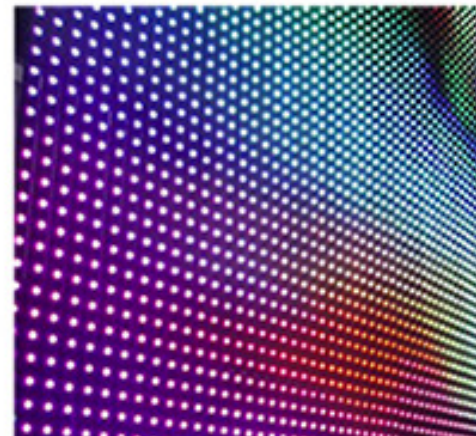
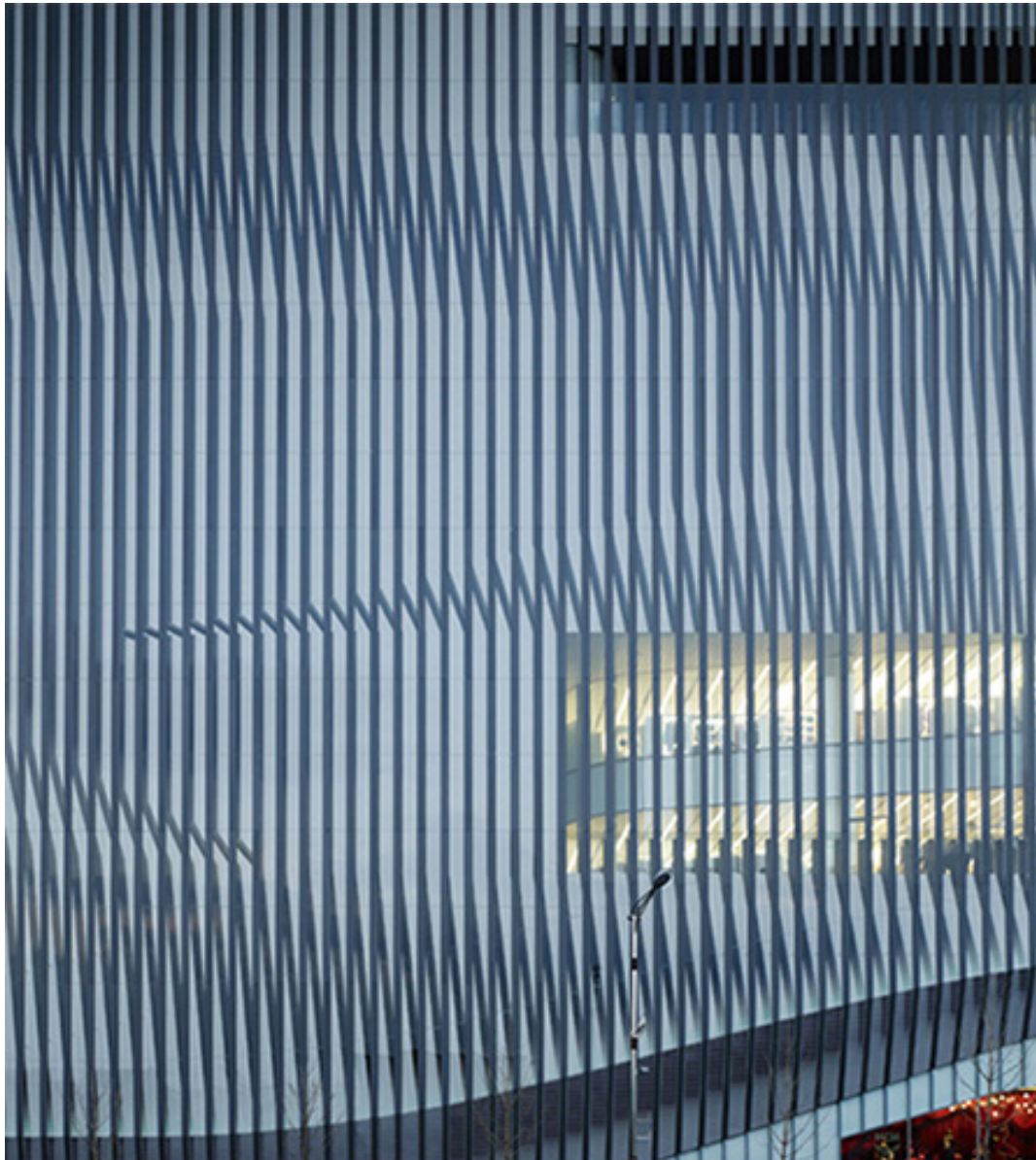

# FELBO - CONCEPT PHASE / THEATRE

Brazzaville | Congo  
2015

OPENLAB COMPANY

FELBO - Concept Phase / Theatre  
Congo Brazzaville, 2015

Fondation Edith Lucie Bongo Ondimba (FELBO)

Main Project : Renè Comparon, V&P srl – RC-Deco | Project of n°3 inside Theatre: Luca Ruzza con Daniela Dispoto e Laura Colombo | Interactive design  
Fabio Di Salvo e Bernardo Vercelli

Complesso culturale progettato al centro di Brazzaville dedicato all'arte e all'infanzia.

Il prog. Dell'Arch. Renè Comparon prevede la realizzazione all'interno dell'edificio di tre teatri disegnati da Luca Ruzza con la Openlab Company  
Realizzazione prevista per il 2017

Cultural complex placed at the center of Brazzaville dedicated to the art and childhood. The project done by Arch. Rene Comparon involves the construction of three theaters within the building designed by Luca Ruzza with Openlab Company.  
Planned for 2017

La Fondation Edith Lucie Bongo Ondimba (FELBO) soutient des projets concrets et innovants inspirés de l'oeuvre de Madame Edith Lucie Bongo Ondimba pour répondre aux besoins des enfants dans les domaines de l'éducation, de l'alimentation, de la santé, des sports, et de la culture.

[www.felbo.org](http://www.felbo.org)